

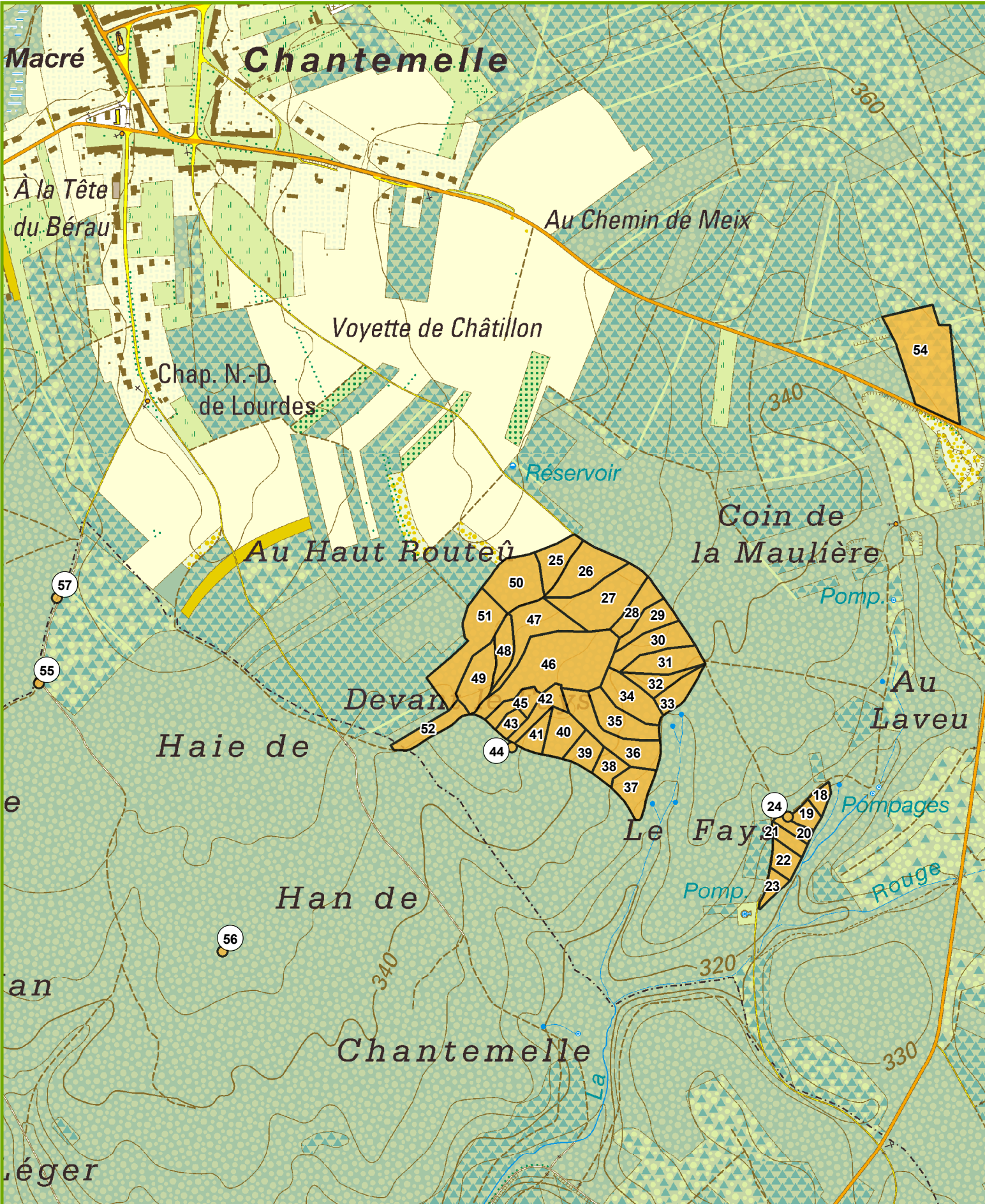

# VENTE DE BOIS DE CHAUFFAGE 2024







# VENTE DE BOIS DE CHAUFFAGE 2024

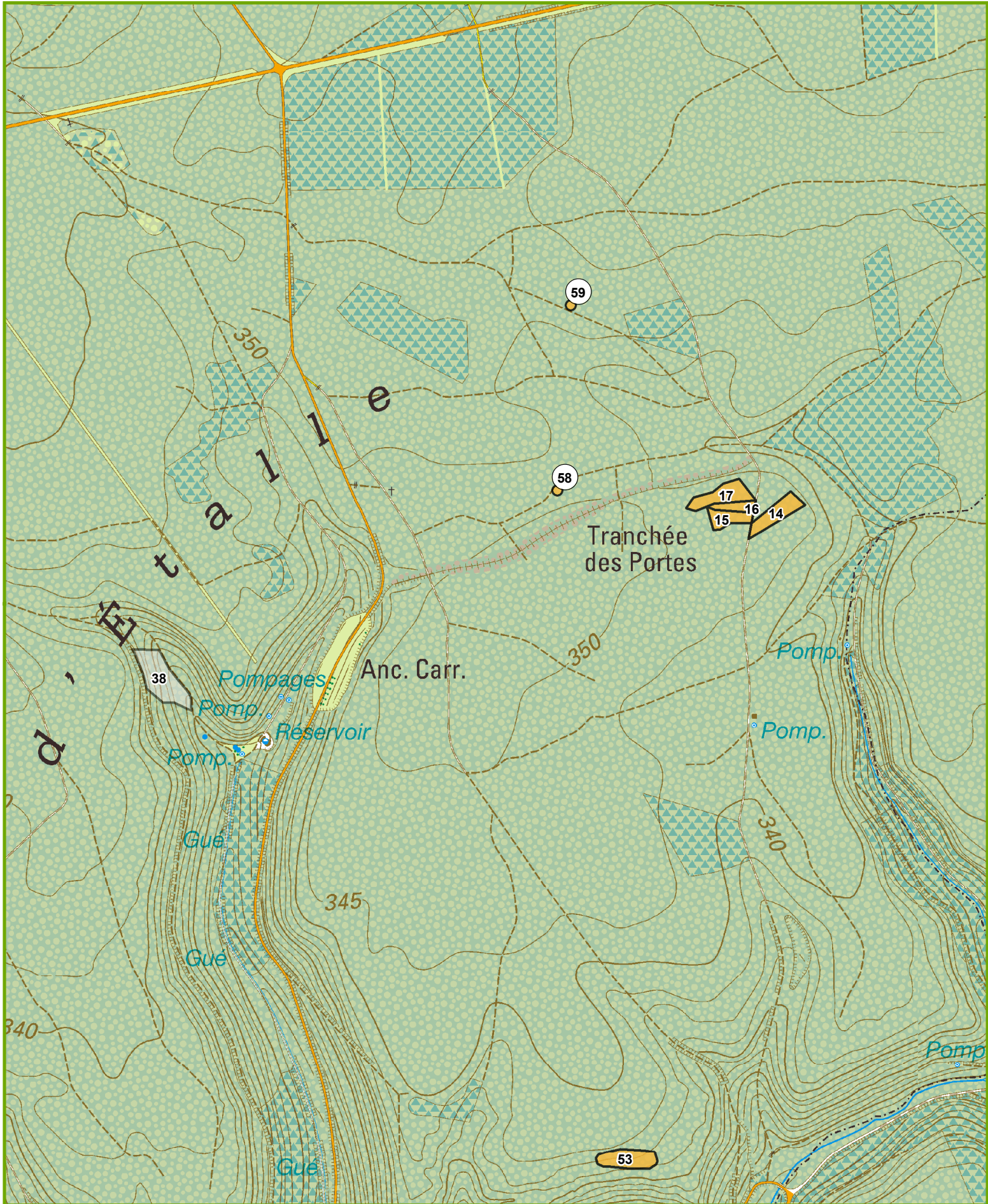





# VENTE DE BOIS DE CHAUFFAGE 2024

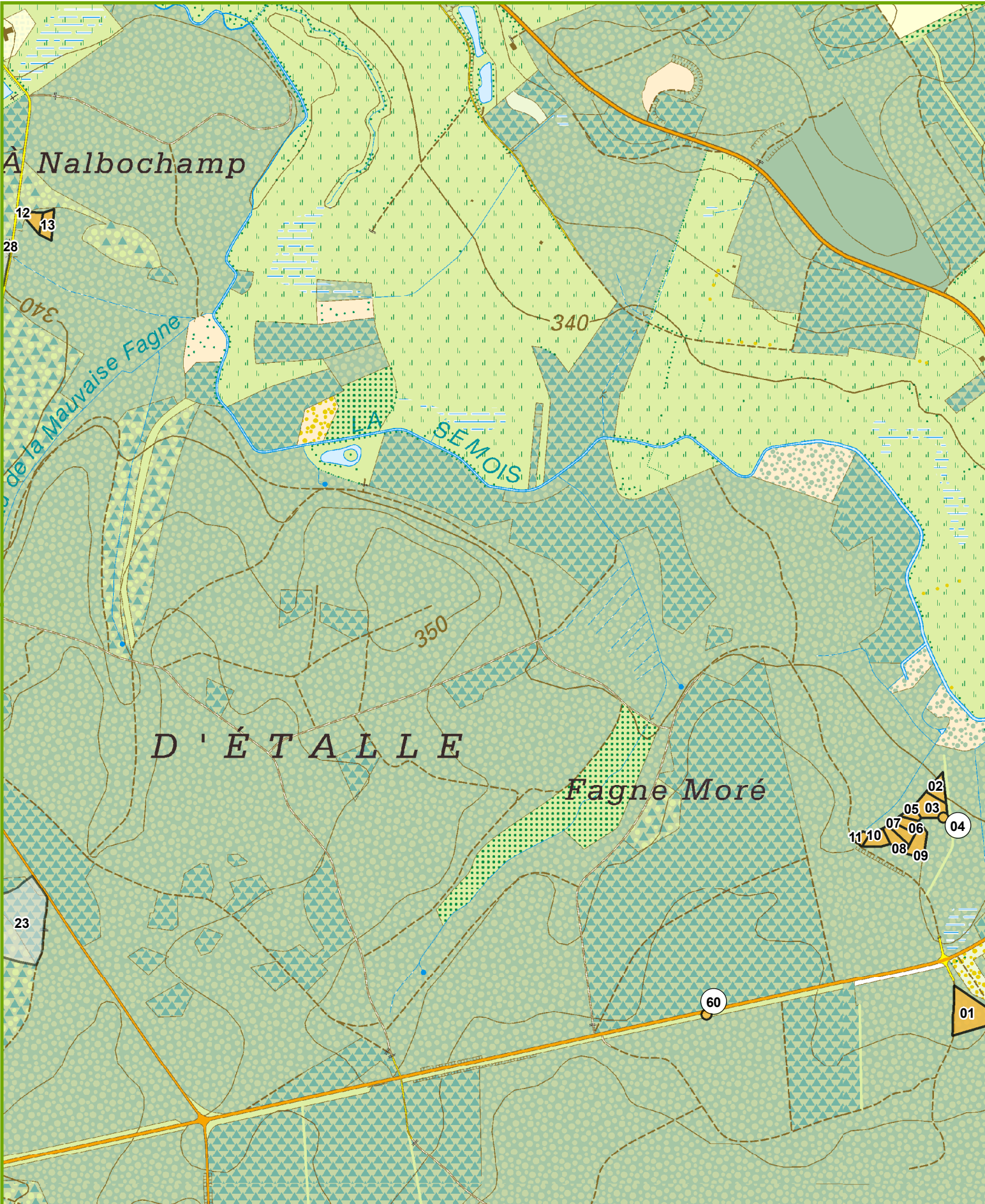





# VENTE DE BOIS DE CHAUFFAGE 2024

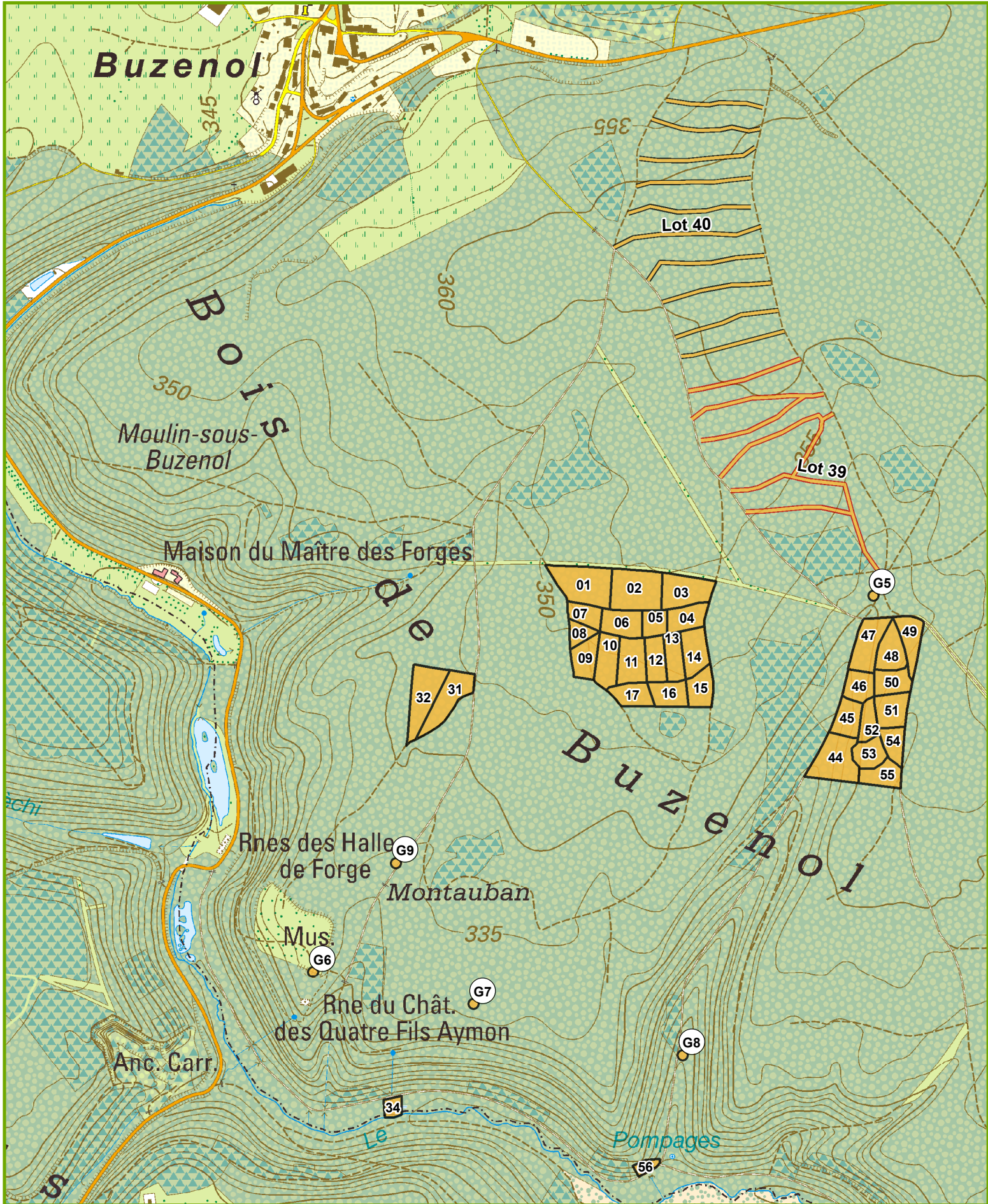





# VENTE DE BOIS DE CHAUFFAGE 2024

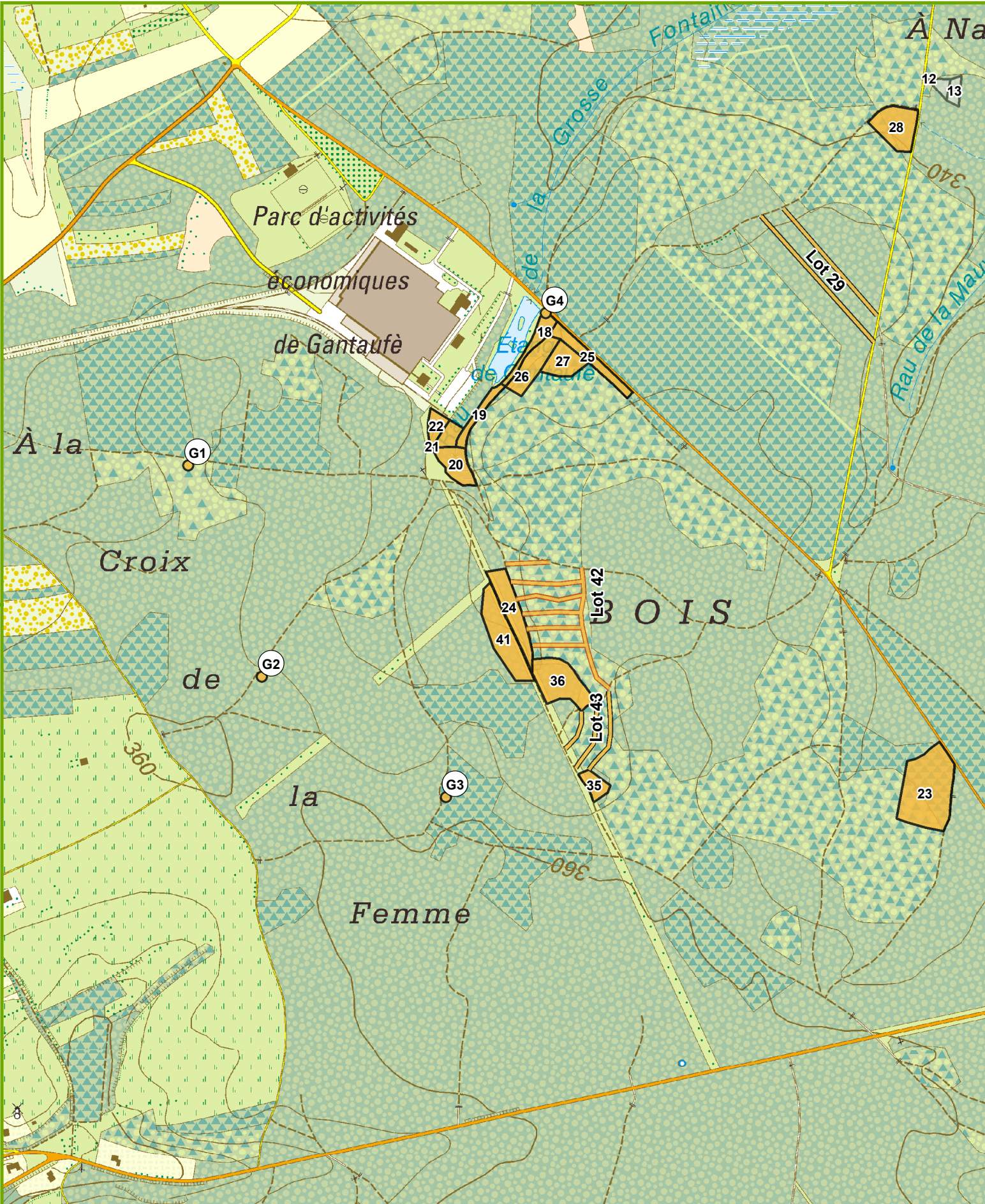





# VENTE DE BOIS DE CHAUFFAGE 2024

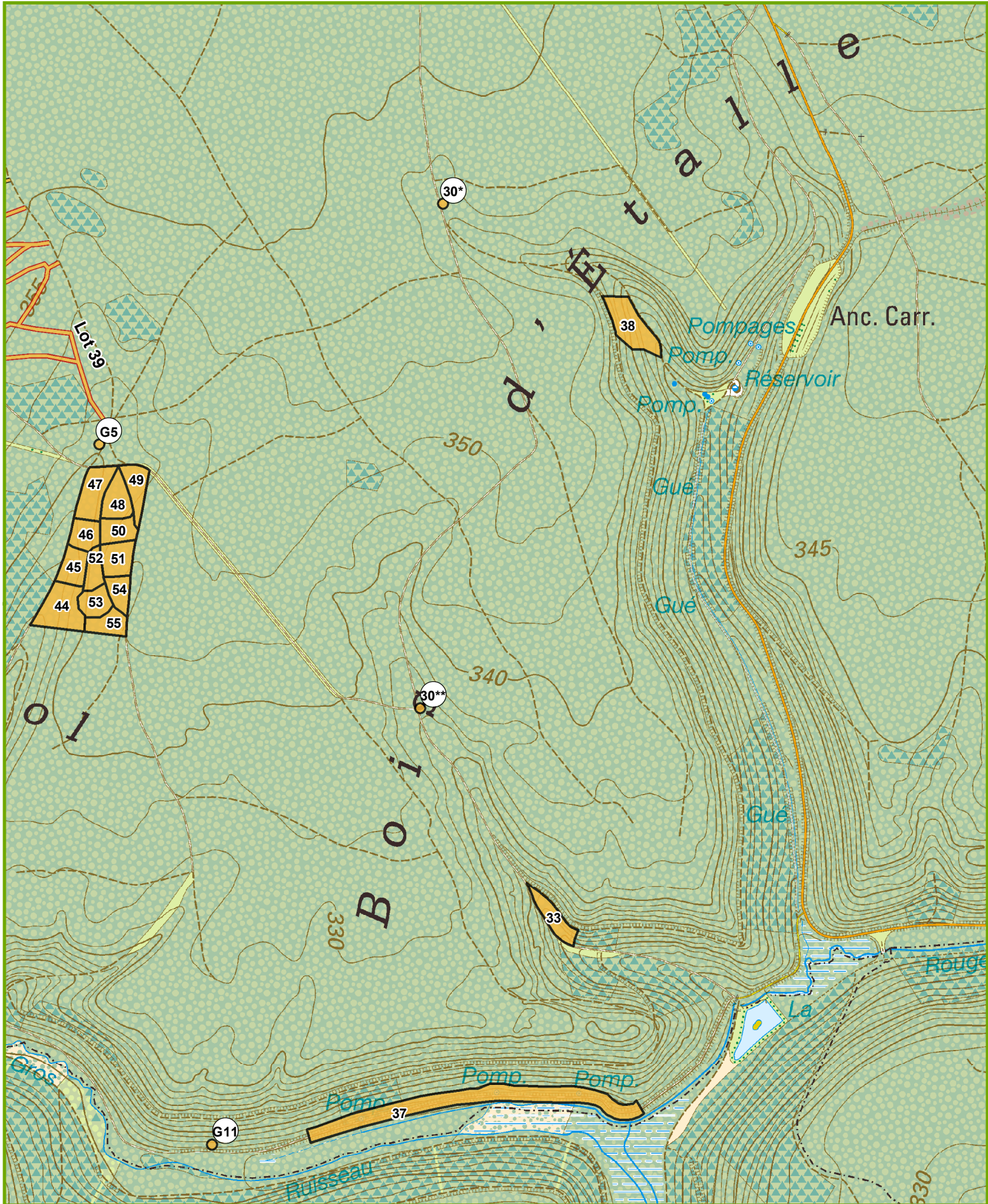





# VENTE DE BOIS DE CHAUFFAGE 2024

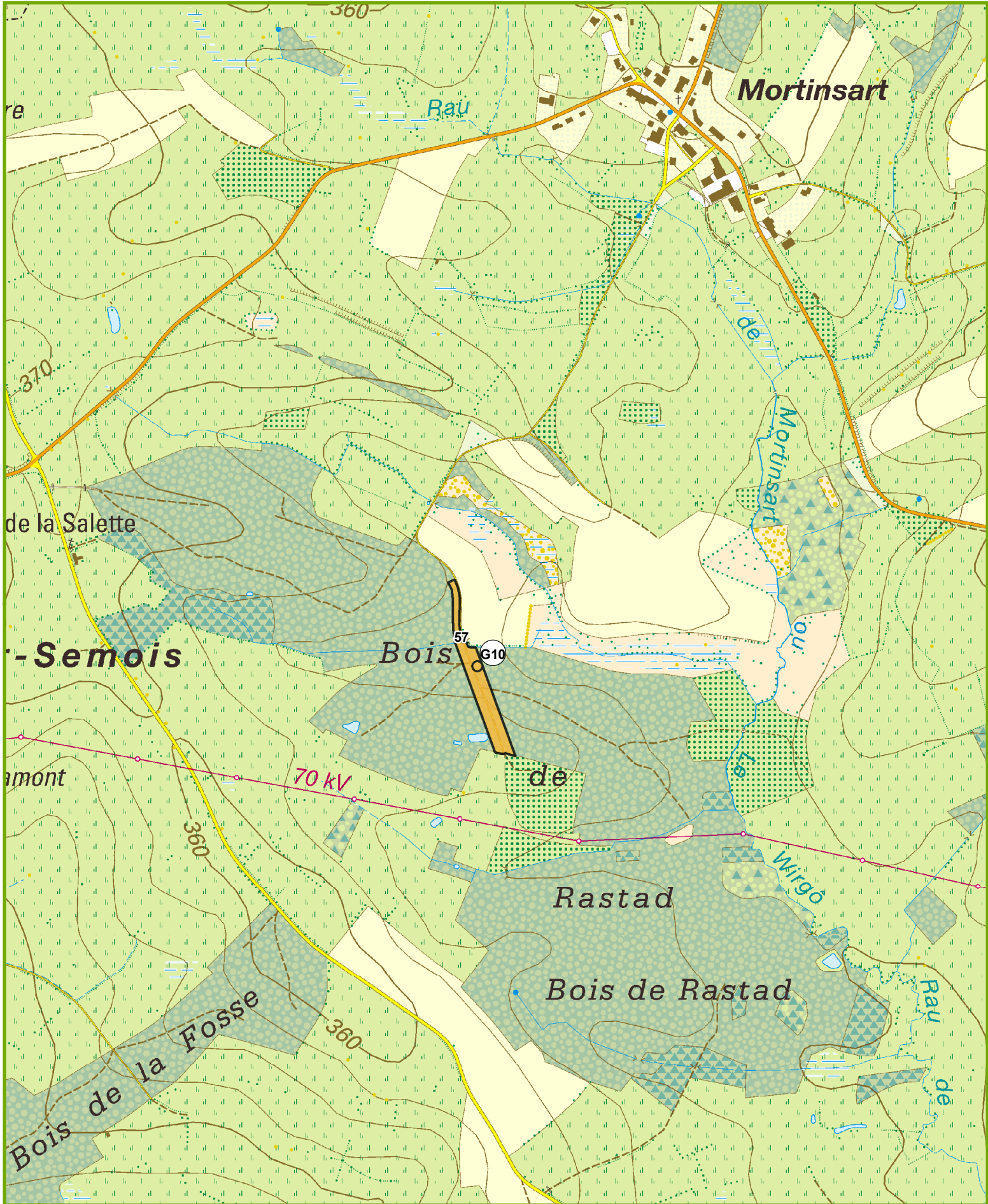

Agriculture, Ressources naturelles, Environnement  
 Département Nature et Forêt  
**CANTONNEMENT DE ARLON**

Triage n° 10 Etalle □ DEVLEMINGK Charles - 0475/63.18.44



Projection Lambert belge 1972



Cartographie de base - (c) Institut Géographique National - Bruxelles (www.ngi.be)

1/9 000



IMPRIME le: 21/10/2024

0 50 100 200 Mètres





# VENTE DE BOIS DE CHAUFFAGE 2024

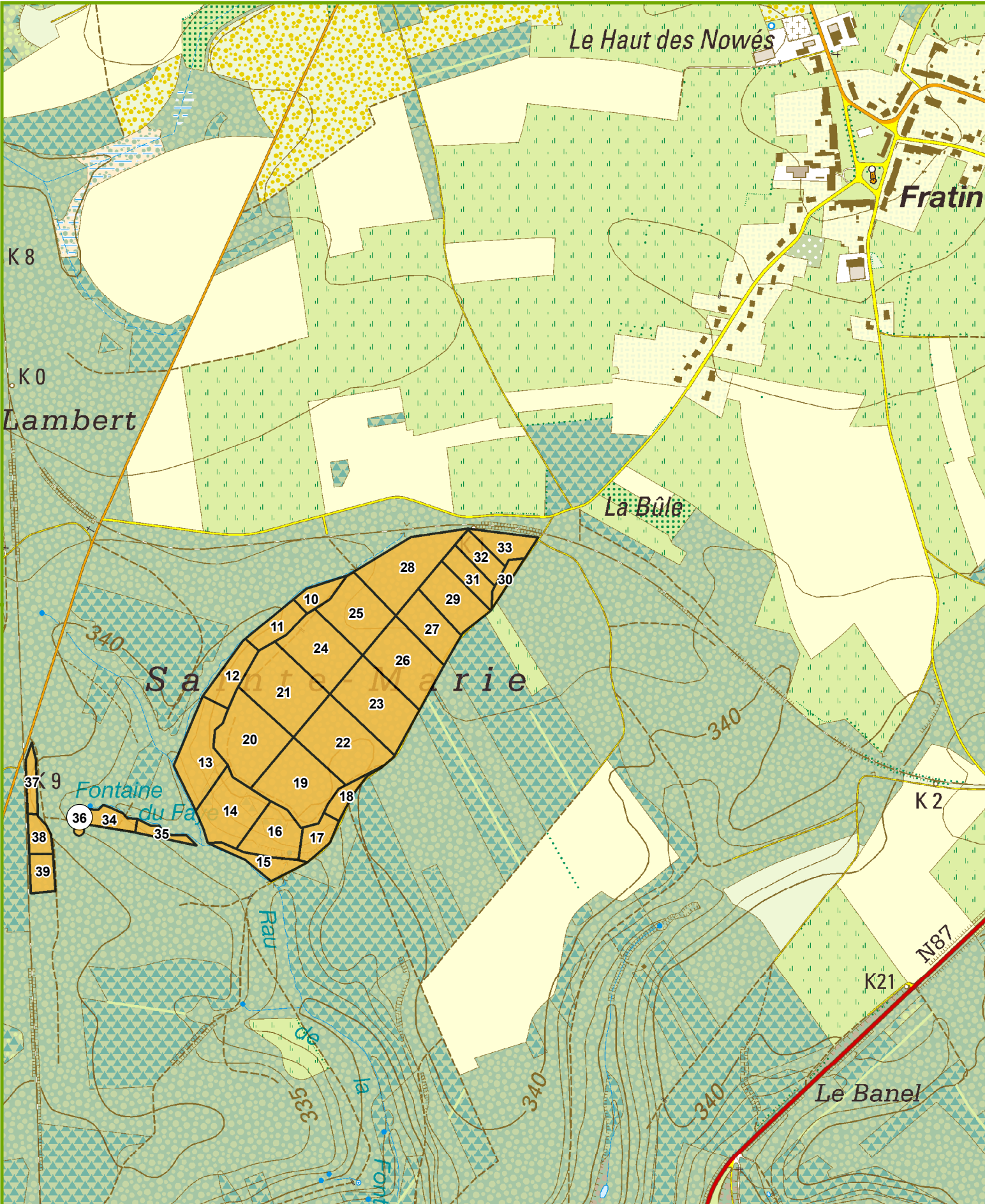





# VENTE DE BOIS DE CHAUFFAGE 2024

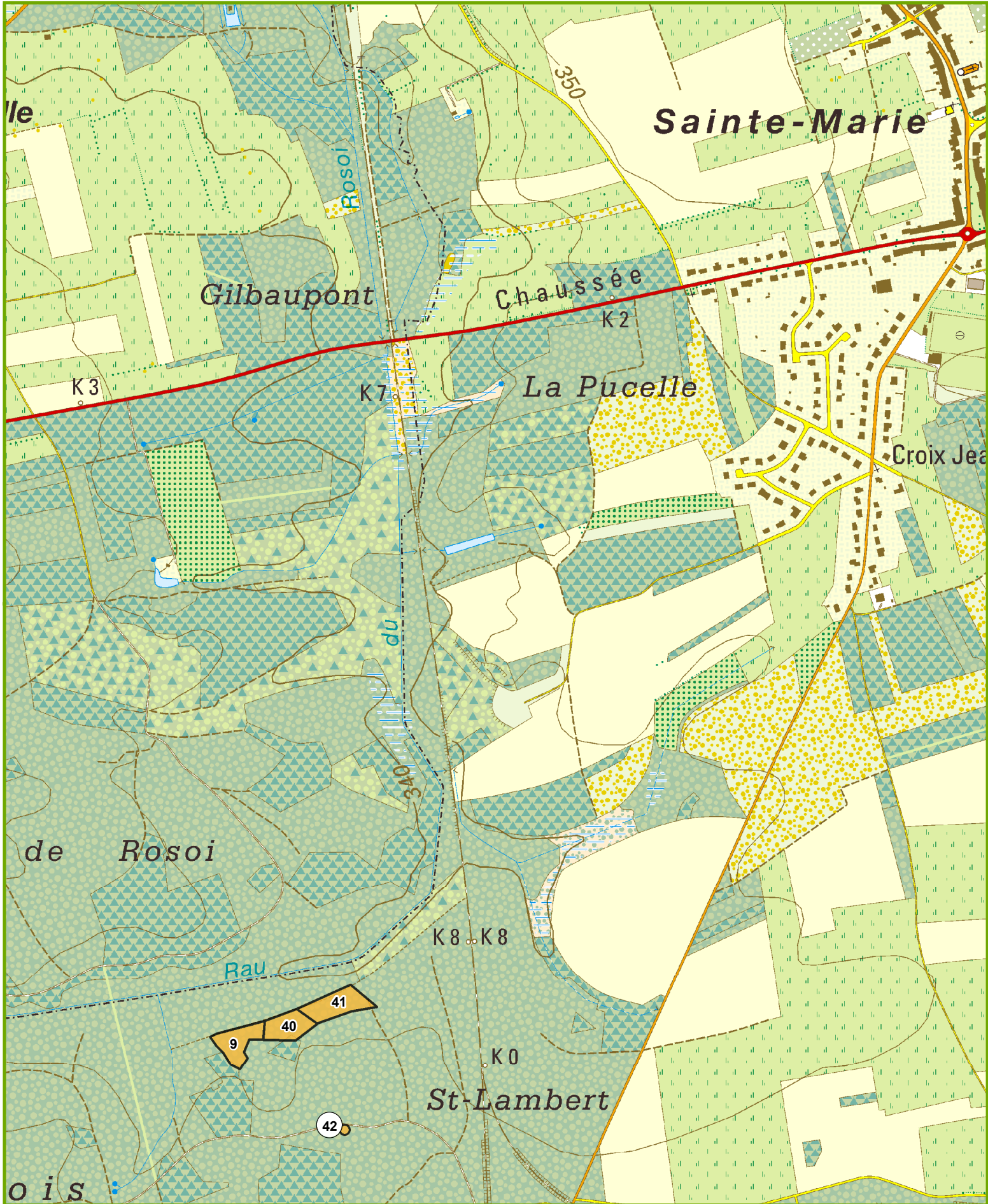





# VENTE DE BOIS DE CHAUFFAGE 2024

